

MICROFILMED

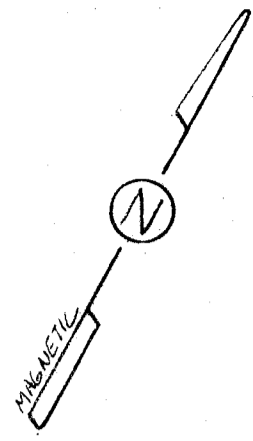

FILED
GREENVILLE CO. S. C.
JUL 6 10 59 AM '78
DONNIE S. TANKERSLEY
R.M.C.

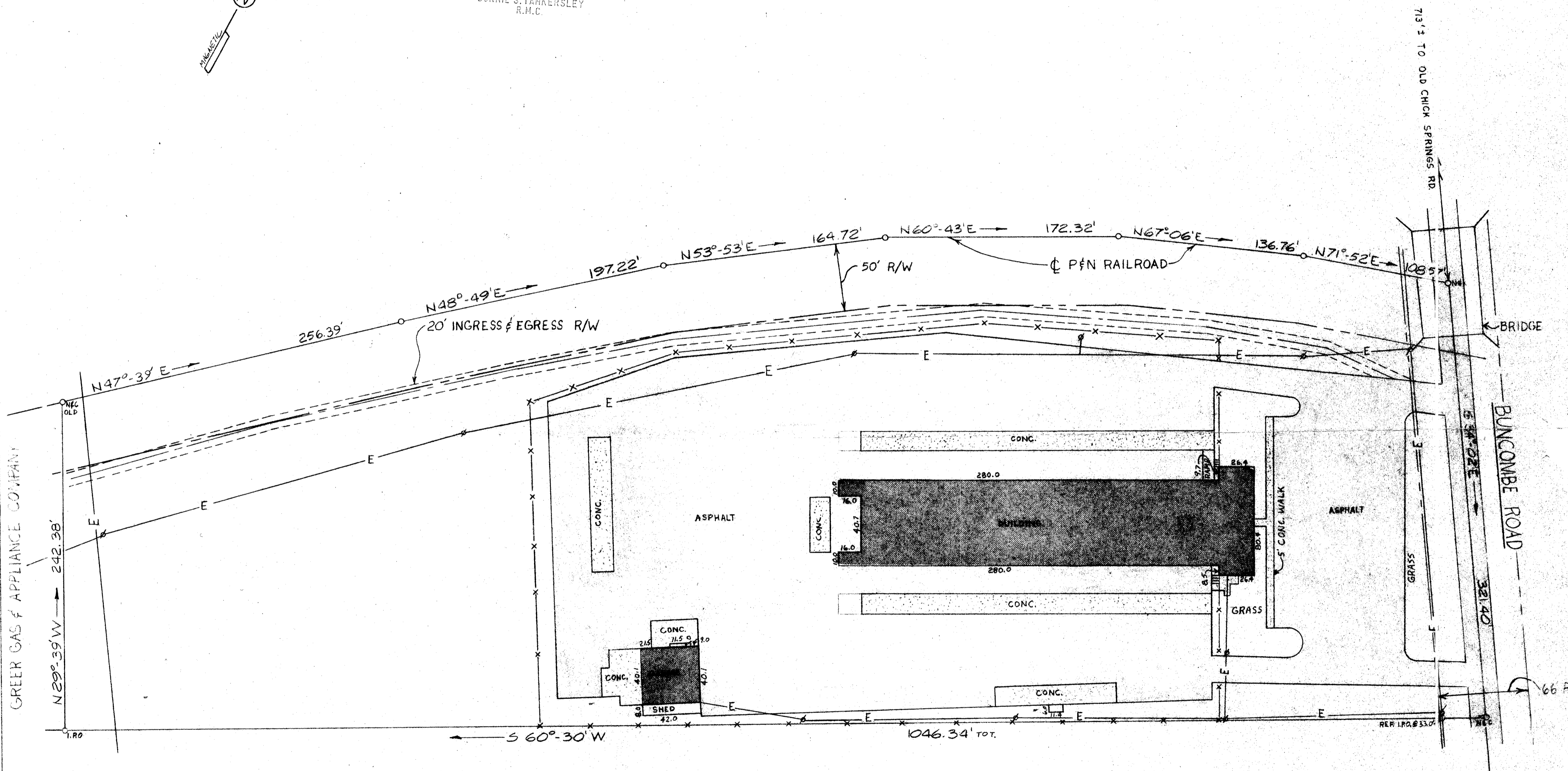

GREER GAS & APPLIANCE COMPANY

HOMELITE

This is to certify that on June 21, 1978, I surveyed the property shown on this plat, known as 6.6 acre tract on Buncombe Road near Greer, South Carolina, property of Summit Properties, recorded in the RMC Office of Greenville County in Deed Book 951 on Page 391, also recorded in the Tax Block Book Office of Greenville County in Block Book G 6, Block 3, Parcel 1 A, and that the property lines, walls and buildings are as shown hereon, that the buildings located on said lot do not encroach or project on adjacent streets or property, and that no adjacent walls or buildings encroach or project on said premises, and that no utility lines cross this property except as shown hereon. This property is not located in a flood hazard area.

James R. Freeland
James R. Freeland RLS & PE 4781

✓ 6M-80

ACREAGE	
7.69	TOTAL
-1.19	RAILROAD
-0.21	ROAD
6.29	NET

JUL 6 1978

460



STATE OF SOUTH CAROLINA GREENVILLE COUNTY	
SCALE: 1"=50'	DRAWN BY: DC
DATE: 6-23-78	SURVEY: JRF
PROPERTY OF HENRY P. WILLIMON	
FREELAND & ASSOCIATES GREENVILLE, SOUTH CAROLINA	DRAWING NUMBER 78-2193
	2,00CI